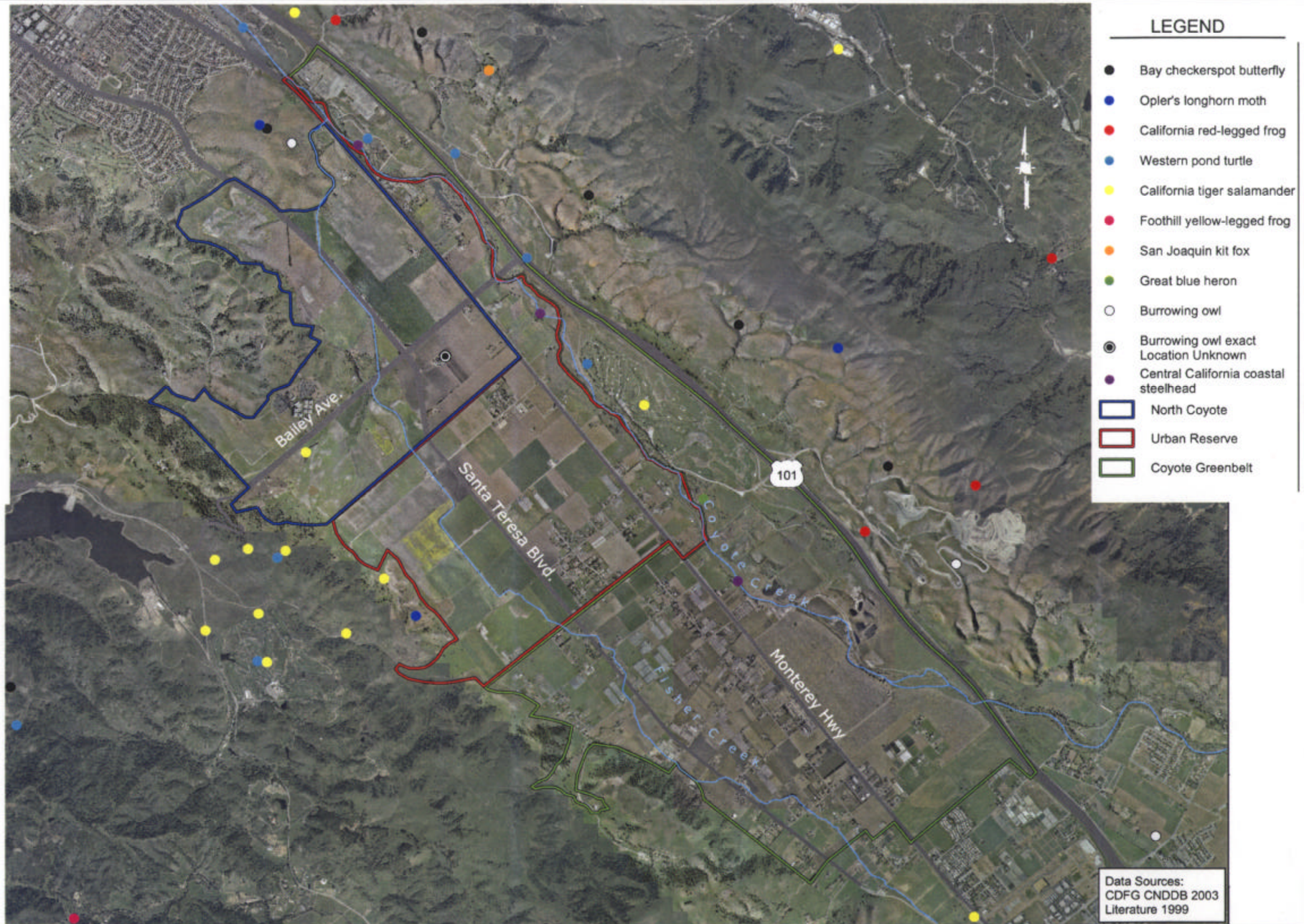

HMH ENGINEERS

CITY OF SAN JOSE
CAPITAL OF SILICON VALLEY

Wetlands Research Associates, Inc.
2169-G East Francisco Blvd.
San Rafael, CA 94901
(415) 454-8868 Phone
(415) 454-0129 Fax

COYOTE VALLEY SPECIFIC PLAN
FIGURE 5: DOCUMENTED SPECIAL STATUS WILDLIFE OCCURRENCES